

January 2-8

Matthew 1; Luke 1

“Be It unto Me according to Thy Word”

Word Angles

Instructions: Find the bold words from the scripture. Each word path may run north, east, south, or west, may make one right-angled turn, and may cross another word path. A few words may make no right angle turn at all.

1 Nephi 11:20-22

And I looked and beheld the **virgin** again, bearing a child in her arms. And the angel said unto me: Behold the **Lamb of God**, yea, even the **Son of the Eternal Father!** Knowest thou the **meaning of the tree** which thy father saw? And I answered him, saying: Yea, it is the **love of God**, which sheddeth itself abroad in the **hearts of the children of men**; wherefore, it is the most **desirable above all things**.

M	G	D	X	Y	X	X	T	B	M	A	S	A	O	S	V
O	R	O	C	H	V	S	D	V	V	L	K	D	N	D	T
F	U	H	E	A	R	T	Q	U	F	L	I	O	F	A	I
Q	D	D	M	F	E	L	B	A	R	Q	V	G	E	Q	E
G	U	O	E	N	T	D	K	U	I	J	H	P	F	E	I
M	Y	C	R	G	R	I	V	H	S	C	R	H	K	V	V
F	B	T	D	I	L	Z	V	P	E	N	E	V	O	B	A
A	Q	H	L	N	U	L	L	Z	D	N	L	F	W	Q	V
R	Z	I	I	Y	K	A	C	L	V	Q	O	D	I	S	N
S	G	N	H	I	T	U	L	Z	I	S	S	K	Z	T	T
P	O	K	C	R	R	J	Z	M	N	I	N	A	E	M	D
W	L	L	V	E	E	E	T	E	G	Q	K	W	K	D	L
P	Q	I	G	H	E	M	E	R	H	D	L	E	C	L	I
X	D	F	A	T	Y	K	R	N	G	E	V	N	B	C	H
L	R	B	L	O	V	G	X	A	H	R	R	J	O	P	F
D	C	C	S	G	E	P	H	L	K	Y	E	X	A	Z	H

Word Star

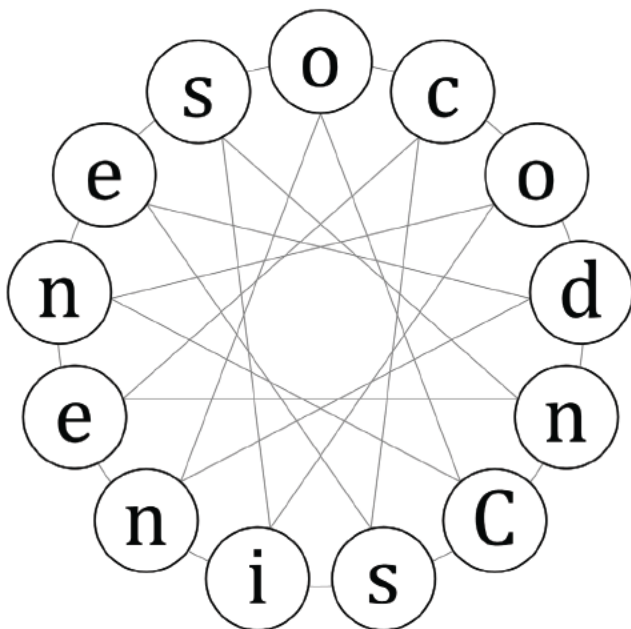

Instructions: Start with the capital letter in the puzzle. Then choose one of the two lines to the next letter. Only one route through the word star will make a word. Write the letters of the word you discover in the blanks below as you travel through the star:

Now can you find this word in the following scripture?

1 Nephi 11:16-18

Mary and the Angel

Help the angel through the maze to find Mary.

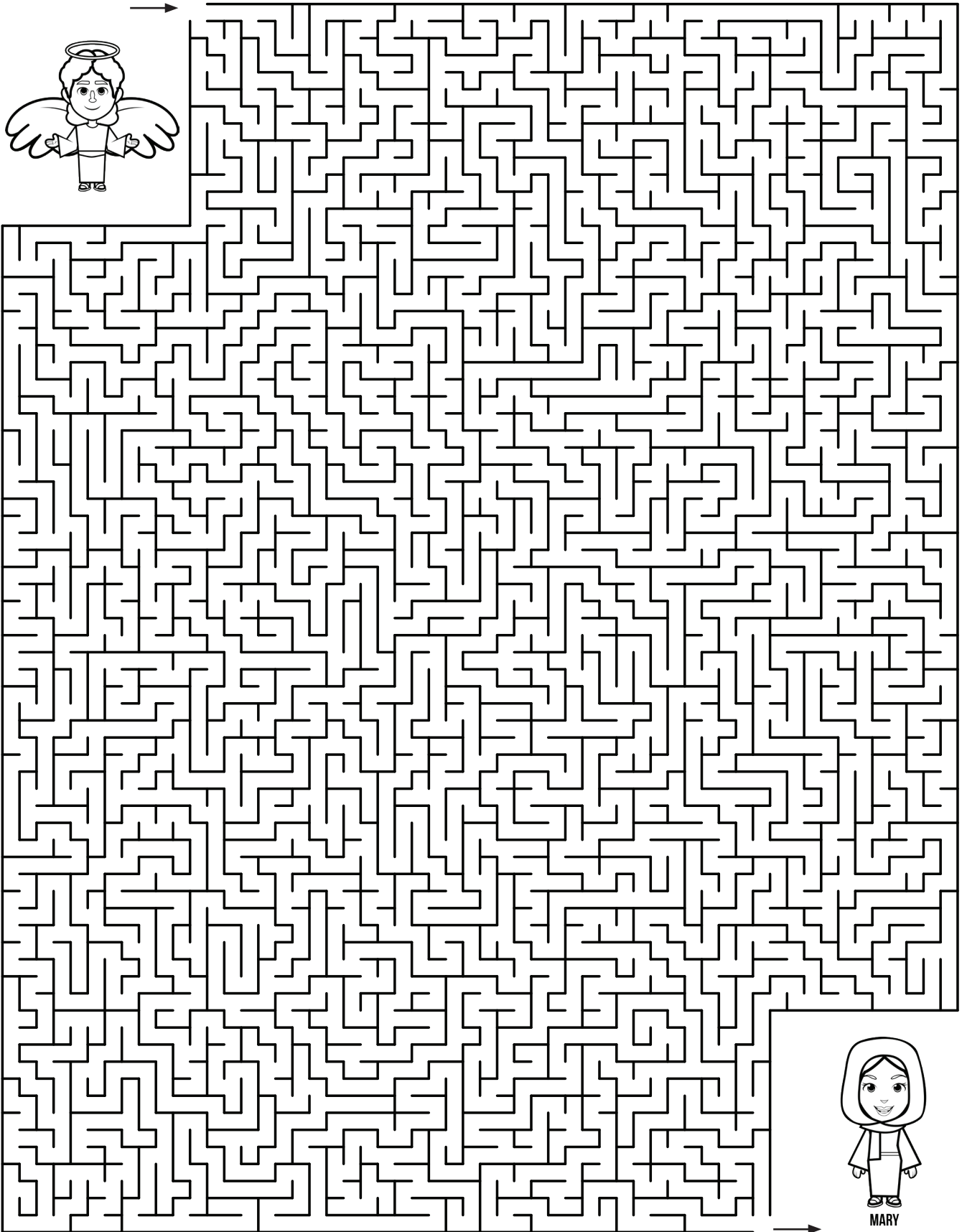

January 2-8

Matthew 1; Luke 1

“Be It unto Me according to Thy Word”

Translation Station

Instructions: Translate the sign language letters below into English to discover the hidden message. Write the alphabet letter beneath each hand sign. Use the key at the back of the book to help you.

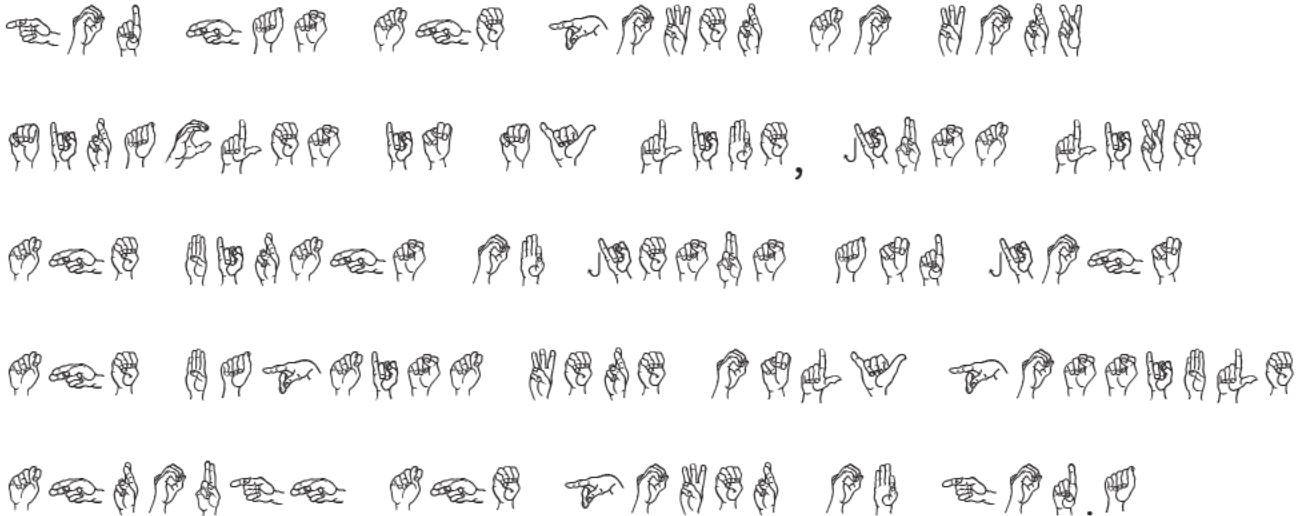

Letter Sudoku

Instructions: Solve the letter sudoku puzzle the same way you'd solve a numeric sudoku. Check your puzzle against the answer key on ColorMeChristian.org. Every column, row, and group of eight/nine must contain every letter in the words **SON HIGHEST**. Letters are used only once; cross out duplicate letters in the word(s) before you begin.

Luke 1:30-33

And the angel said unto her, Fear not, Mary: for thou hast found favour with God. And, behold, thou shalt conceive in thy womb, and bring forth a son, and shalt call his name JESUS. He shall be great, and shall be called the Son of the Highest: and the Lord God shall give unto him the throne of his father David: And he shall reign over the house of Jacob forever; and of his kingdom there shall be no end.

G	T	I		O			
N			S			T	
		E	I	N	H		
	S	G	T		I		
		H		S	T	O	
H	N		G	E		I	
I		S		T		G	H

January 2-8

Matthew 1; Luke 1

“Be It unto Me according to Thy Word”

Instructions: Fill in the blank puzzle grid using the word bank with the bold words from the scripture below. Place the words in the correct place on the grid.

Matthew 1:18-21, 25

Now the birth of Jesus Christ was on this wise: When as his mother Mary was espoused to Joseph, before they came together, she was found with child of the Holy Ghost. Then Joseph her husband, being a just man, and not willing to make her a publick example, was minded to put her away privily. But while he thought on these things, behold, the angel of the Lord appeared unto him in a dream, saying, Joseph, thou son of David, fear not to take unto thee Mary thy wife: for that which is conceived in her is of the Holy Ghost. And she shall bring forth a son, and thou shalt call his name JESUS: for he shall save his people from their sins. Then Joseph being raised from sleep did as the angel of the Lord had bidden him, and took unto him his wife:

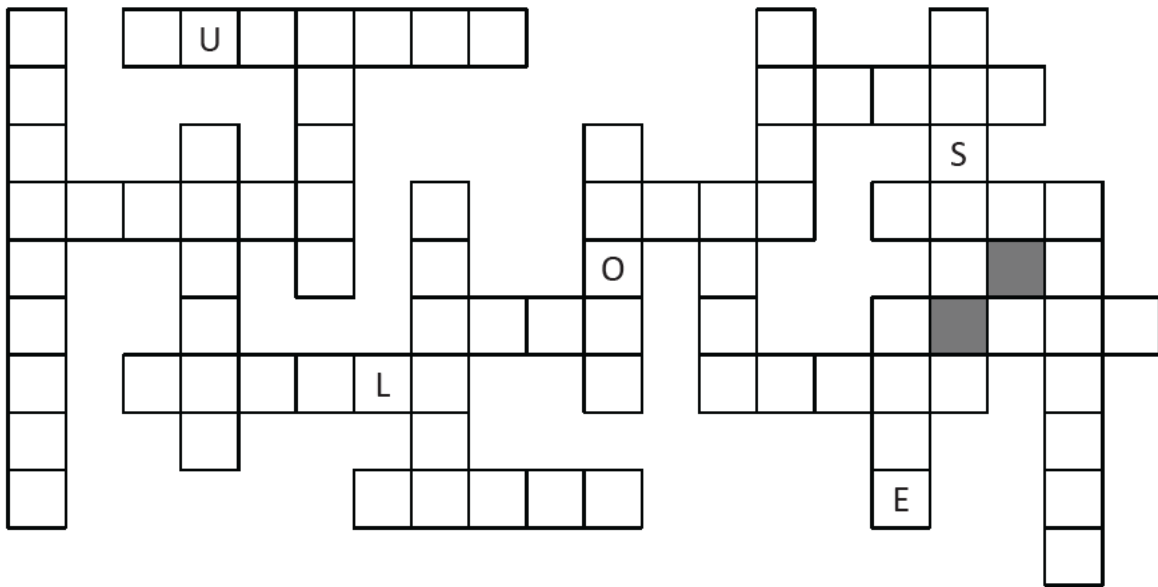

3 Letters	Mary	angel	people	9 Letters
son	just	birth	bidden	conceived
	save	dream	Christ	
4 Letters		Jesus		
sins	5 Letters		7 Letters	
Holy	child	6 Letters	husband	
Lord	Ghost	Joseph	thought	

January 2-8

Matthew 1; Luke 1

"Be It unto Me according to Thy Word"

mormoncartoonist.com



Handwriting Practice

Practice your handwriting by tracing the sentence below. Then use the blank lines to write the sentence on your own.

Jesus Christ is the Son of Heavenly Father and Mary.

Blank handwriting practice lines consisting of a solid top line, a dashed middle line, and a solid bottom line.